

**Devon Landscape Character Types**

- 1D: Estate wooded ridges and hilltops
- 1F: Farmed lowland moorland and Culm grassland
- 3A: Upper farmed and wooded valley slopes
- 3C: Sparsely settled farmed valley floors
- 3G: River valley slopes and combes
- 3H: Secluded valleys
- 4A: Estuaries
- 4B: Marine levels and coastal plains
- 4D: Coastal slopes and combes
- 4E: Extensive inter-tidal sands
- 4F: Dunes
- 4H: Cliffs
- 5A: Inland elevated undulating land
- 5B: Coastal undulating farmland
- 5C: Downland
- 5D: Estate wooded farmland
- 7: Main cities and towns

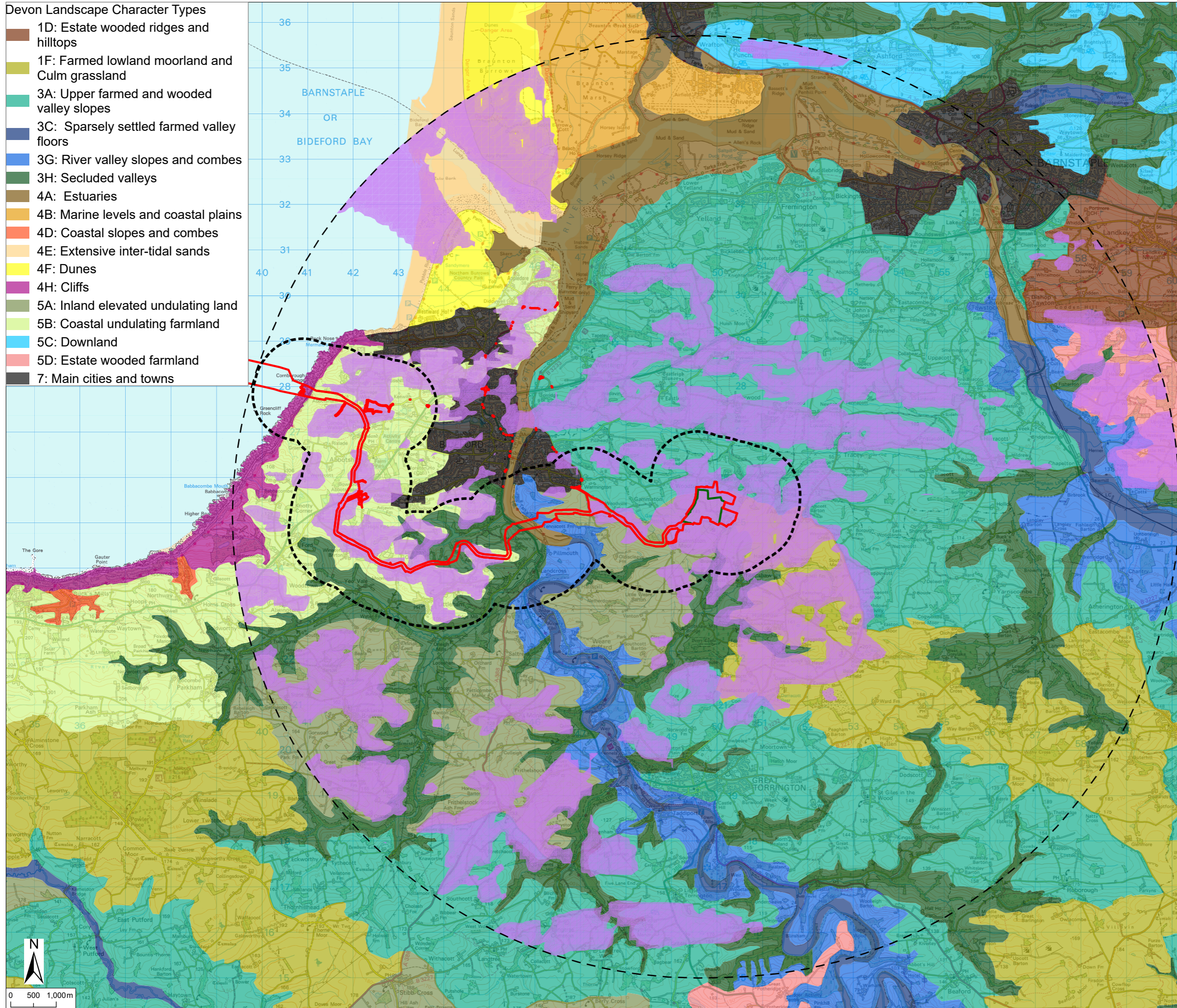

**Notes**  
 1. This plan is scaled at paper size A3. If received electronically it is the recipients responsibility to print to the correct scale. Only written dimensions should be used.

**Legend**

- Order Limits
- Converter Site
- 1km Cable Corridor LSVIA Study Area
- 10km Converter Stations LSVIA Study Area
- Zone of Theoretical Visibility

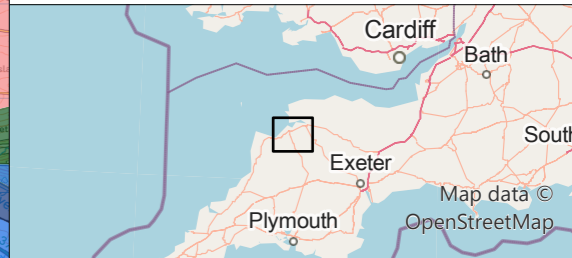

P01	FINAL	SHB	MB	19.11.24
Rev	Description	By	CB	Date



Client Xlinks 1 Limited  
 Project Xlinks' Morocco-UK Power Project  
 Title North Devon and Torridge Landscape and Seascape Character Types  
 APFP Reg: 5(2)(a)

Status	Scale @ A3	Date Created
FINAL	1:80,000	Nov 2024
Figure Number		Rev
<b>2.4</b>		<b>P01</b>

[www.xlinks.co](http://www.xlinks.co)

P:\eur-mps-02\_eur\_rpsgroup.com\Projects\11809\_Xlinks\A\Verdiscoff\Tech\Drawings\11809-0183-08.aprx